Ite sospiri miei
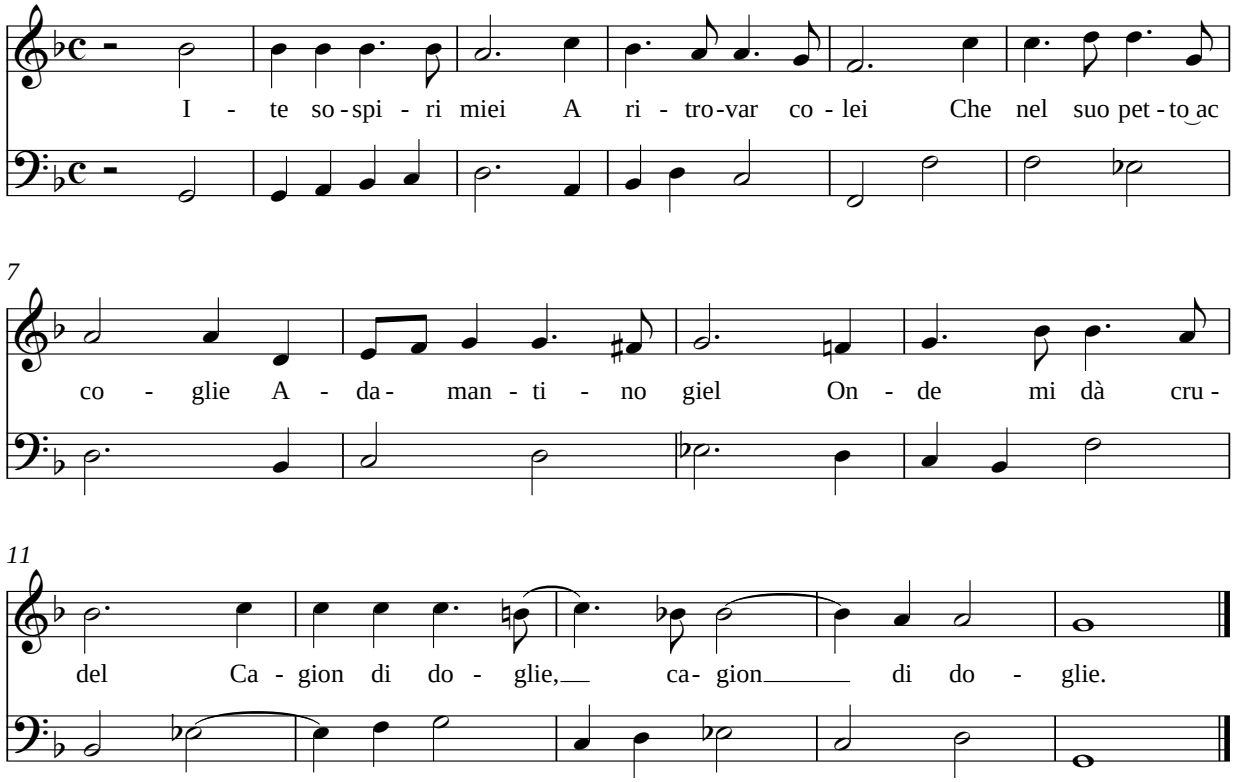
Giovanni Girolamo Kapsperger
Libro Secondo di Villanelle